

1 CANOPY FRAMING PLAN
SCALE: 1/4"=1'-0"
NORTH

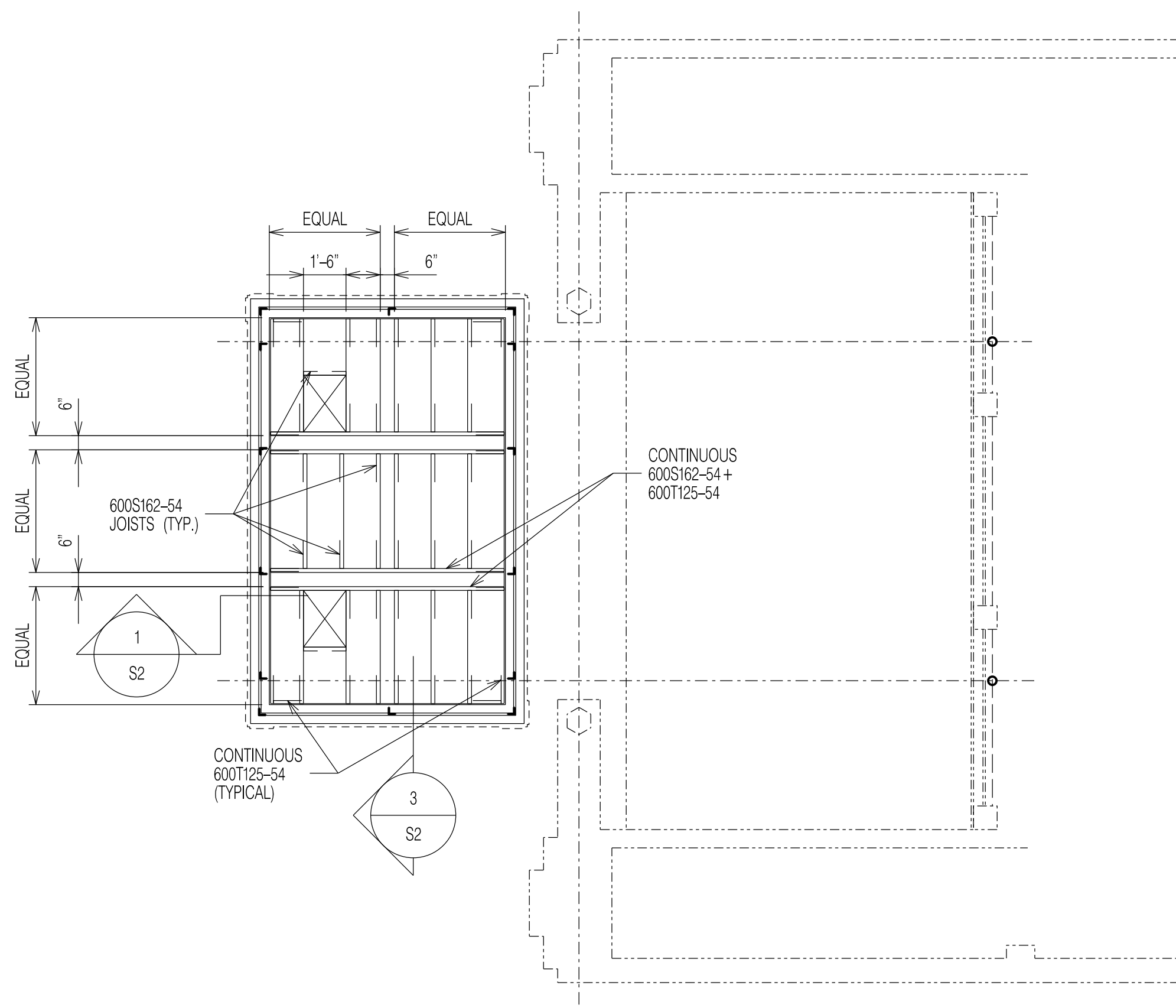

2 CANOPY CEILING FRAMING PLAN
SCALE: 1/4"=1'-0"
NORTH

CANOPY FRAMING PLAN NOTES:

- REMOVE THE EXISTING CANOPY FRAMING TO THE FACE OF THE EXISTING CONCRETE.
- THE CANOPY ROOF DECK SHALL BE 1 1/2" DEEP 20 GAGE WIDE RIB GALVANIZED METAL DECK.

GENERAL NOTES

CODE

- A. ALL CONSTRUCTION SHALL CONFORM TO THE PROVISIONS OF THE INTERNATIONAL BUILDING CODE 2015.

DESIGN LOADS

- A. THE MINIMUM DESIGN SUPERIMPOSED LOADS FOR ALL NEW FRAMING IS AS FOLLOWS:

LIVE LOADS	
CANOPY ROOF	30 PSF

ROOF SNOW LOAD	
P _g	25 PSF
P _f	21 PSF
C _e	1.0
I	1.0
C _t	1.2

WIND	
BASIC WIND SPEED (3-SEC GUST)	115 MPH
RISK CATEGORY	II
EXPOSURE	B
C _{pi}	-18 AND +18

EARTHQUAKE	
RISK CATEGORY	II
SEISMIC IMPORTANCE FACTOR	1.0
SS	0.141
S1	0.043
SITE CLASS	D
SDS	0.151
SD1	0.069
SEISMIC DESIGN CATEGORY	B

STRUCTURAL AND MISCELLANEOUS STEEL

- ALL STRUCTURAL AND MISCELLANEOUS STEEL SHALL CONFORM TO THE FIFTEENTH EDITION OF THE AISC "SPECIFICATION FOR THE DESIGN, FABRICATION AND ERECTION OF STRUCTURAL STEEL FOR BUILDINGS" AND ALL ITS SUPPLEMENTS, AND TO THE AISC "CODE OF STANDARD PRACTICE FOR STEEL BUILDINGS AND BRIDGES".
- ALL STRUCTURAL STEEL SHALL CONFORM TO ASTM A36 UNLESS NOTED OTHERWISE. ALL WIDE FLANGE SECTIONS SHALL CONFORM TO ASTM A992.
- STEEL PIPES SHALL CONFORM TO ASTM A53 TYPE E OR S GRADE B.
- ANCHOR BOLTS SHALL CONFORM TO ASTM F1554.
- ALL WELDED CONNECTIONS SHALL BE DONE WITH E70XX ELECTRODES. ALL WELDING SHALL CONFORM TO THE AMERICAN WELDING SOCIETY STANDARD CODE FOR "WELDING IN BUILDING CONSTRUCTION".
- ALL BOLTED CONNECTIONS SHALL USE 3/4" DIAMETER MINIMUM A-325N HIGH STRENGTH BOLTS. ALL CONNECTIONS SHALL DEVELOP THE FULL UNIFORM LOAD CAPACITY THE BEAM CAN CARRY WITH DUE CONSIDERATION TO CONCENTRATED LOADS AT THE ENDS OF THE MEMBER. NO CONNECTION SHALL BE MADE WITH LESS THAN TWO BOLTS.
- GROUT SHALL BE HIGHSTRENGTH NON-SHRINK AND NON-METALLIC.
- ALL STRUCTURAL STEEL SHALL BE SHOP PAINTED WITH AN APPROVED CORROSION RESISTANT PRIMER.
- COMPLETE SHOP DRAWINGS DETAILING ALL STRUCTURAL STEEL SHALL BE SUBMITTED TO THE ARCHITECT FOR REVIEW.
- THE CONTRACTOR SHALL EMPLOY AN INDEPENDENT INSPECTION AGENCY APPROVED BY THE ARCHITECT TO INSPECT THE STEEL AT BOTH THE SHOP AND THE FIELD.
- FIELD VERIFY (F.V.) EXISTING CONDITIONS AND DIMENSIONS PRIOR TO FABRICATING STEEL.

LIGHTGAGE STRUCTURAL METAL FRAMING

- LIGHTGAGE STRUCTURAL METAL FRAMING SHALL CONFORM TO THE LATEST EDITION OF THE SPECIFICATION FOR THE "DESIGN OF COLD-FORMED STEEL STRUCTURAL MEMBERS" AS PUBLISHED BY THE AMERICAN IRON AND STEEL INSTITUTE.
- COLD-FORMED METAL FRAMING SHALL BE FABRICATED FROM GALVANIZED-STEEL SHEET CONFORMING TO ASTM A653 G90 WITH A 33,000 PSI MINIMUM YIELD STRENGTH.
- LIGHTGAGE STUDS SHALL HAVE A MINIMUM THICKNESS OF 18 GAGE AND A MINIMUM FLANGE OF 1 5/8".
- LIGHTGAGE MEMBER DESIGNATIONS ARE IN ACCORDANCE WITH THE SECTIONS DEFINED BY THE STEEL STUD MANUFACTURERS ASSOCIATION (SSMA).
- THE DESIGN OF LIGHTGAGE FRAMING AND CONNECTIONS SHALL BE SIGNED AND SEALED BY A PROFESSIONAL ENGINEER REGISTERED IN THE STATE OF MARYLAND AND SUBMITTED TO THE ARCHITECT FOR REVIEW.
- SHOP DRAWINGS COMPLETE WITH MATERIAL DATA ERECTION PLANS AND ALL CONNECTION DETAILS SHALL BE SUBMITTED FOR REVIEW.
- THE INSPECTOR FOR THE STRUCTURAL STEEL SHALL INSPECT THE LIGHT GAGE METAL FRAMING IN THE FIELD.

METAL DECK

- THE METAL DECK SHALL BE FABRICATED AND ERECTED IN ACCORDANCE WITH THE "SPECIFICATIONS AND COMMENTARY FOR STEEL ROOF DECK" AS PUBLISHED BY THE STEEL DECK INSTITUTE.
 - THE METAL DECK SHALL BE WELDED TO EACH SUPPORT WITH PUDDLE WELDS SPACED AT 12" MAXIMUM ON CENTER.
 - WELDS SHALL BE CLEANED AND PAINTED WITH A ZINC RICH PRIMER.
 - THE INSPECTOR FOR THE STRUCTURAL STEEL SHALL INSPECT THE METAL DECK INSTALLATION.
- POST-INSTALLED ANCHORS
- HOLES FOR POST-INSTALLED ANCHORS SHALL BE CLEANED PRIOR TO THE INSTALLATION OF THE ANCHOR IN ACCORDANCE WITH THE MANUFACTURER'S RECOMMENDATIONS.
 - THE EMBEDMENT SHOWN FOR POST-INSTALLED ANCHORS IS THE NOMINAL EMBEDMENT DEFINED BY HILTI AFTER INSTALLATION.

DAVID H. GLEASON ASSOCIATES, INC.
ARCHITECTS
520A NORTH EUTAW STREET, BALTIMORE, MD 21201 410.728.1810

Design Development:
Arch Social Club Marquee
2426 Pennsylvania Avenue
Baltimore, Maryland

Date:
March 6, 2020

Revisions:

Sheet Title:
PLANS
AND
GENERAL
NOTES

Project Number: 004-19
Drawn By: NC
Checked By: KR

© 2008 David H. Gleason Associates, Inc.

Sheet Number:

REI RICKERT ENGINEERING, INC.
Structural Consultants
8813 Waltham Woods Road, Suite 301
Baltimore, Maryland 21234
Tel. (410) 663-5110
Fax (410) 663-5114

S1

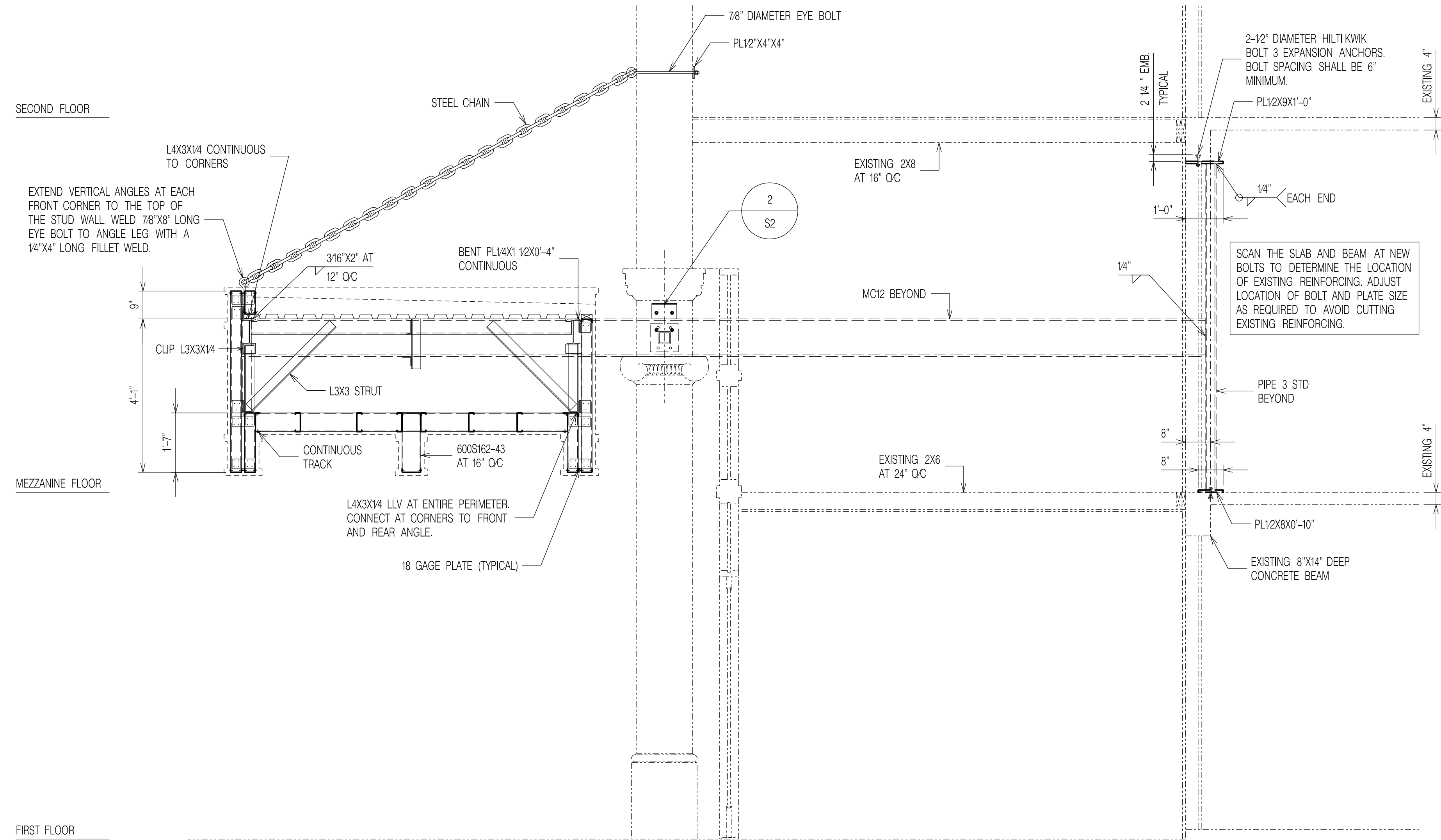

1 CANOPY SECTION
SCALE: 12" = 1'-0"

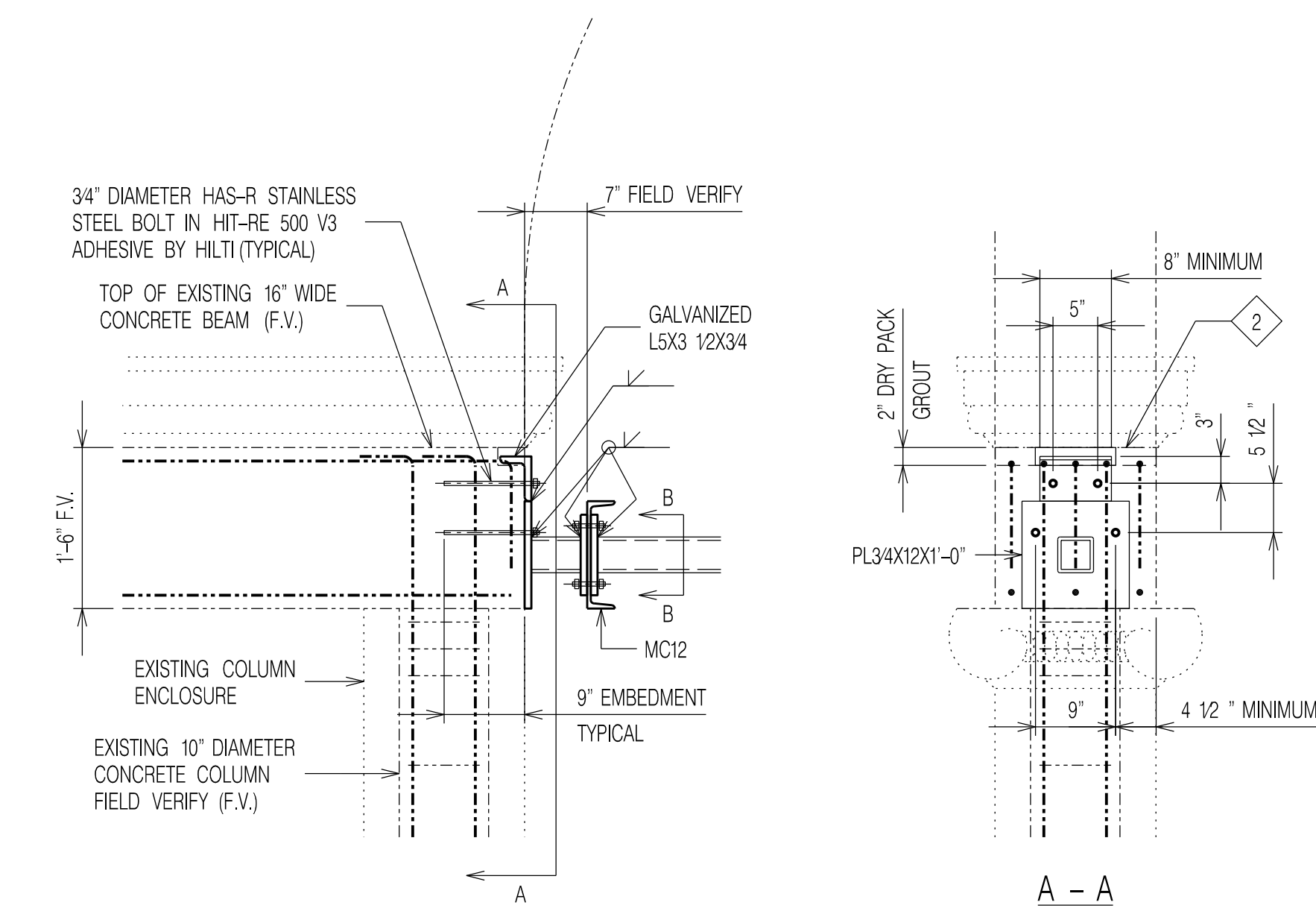

2 CHANNEL SUPPORT DETAIL
SCALE: 3/4" = 1'-0"

1. SCAN THE EXISTING CONCRETE BEAM TO DETERMINE THE LOCATIONS OF EXISTING REINFORCING.
2. CUT A SLOT IN THE EXISTING CONCRETE BEAM AS SHOWN. THE SLOT AND NEW ANGLE SHALL BE THE FULL WIDTH OF THE BEAM OR AS LONG AS POSSIBLE WITHOUT CUTTING EXISTING REINFORCING. NOTIFY THE ARCHITECT IF THE EXISTING REINFORCING PROHIBITS THE INSTALLATION OF THE MINIMUM LENGTH ANGLE SHOWN.
3. BOLT THE NEW ANGLE AND CHANNEL TO THE EXISTING BEAM AS SHOWN. SUBMIT ALTERNATE BOLT LOCATIONS IF REQUIRED TO AVOID CUTTING EXISTING REINFORCING TO THE ARCHITECT FOR REVIEW.

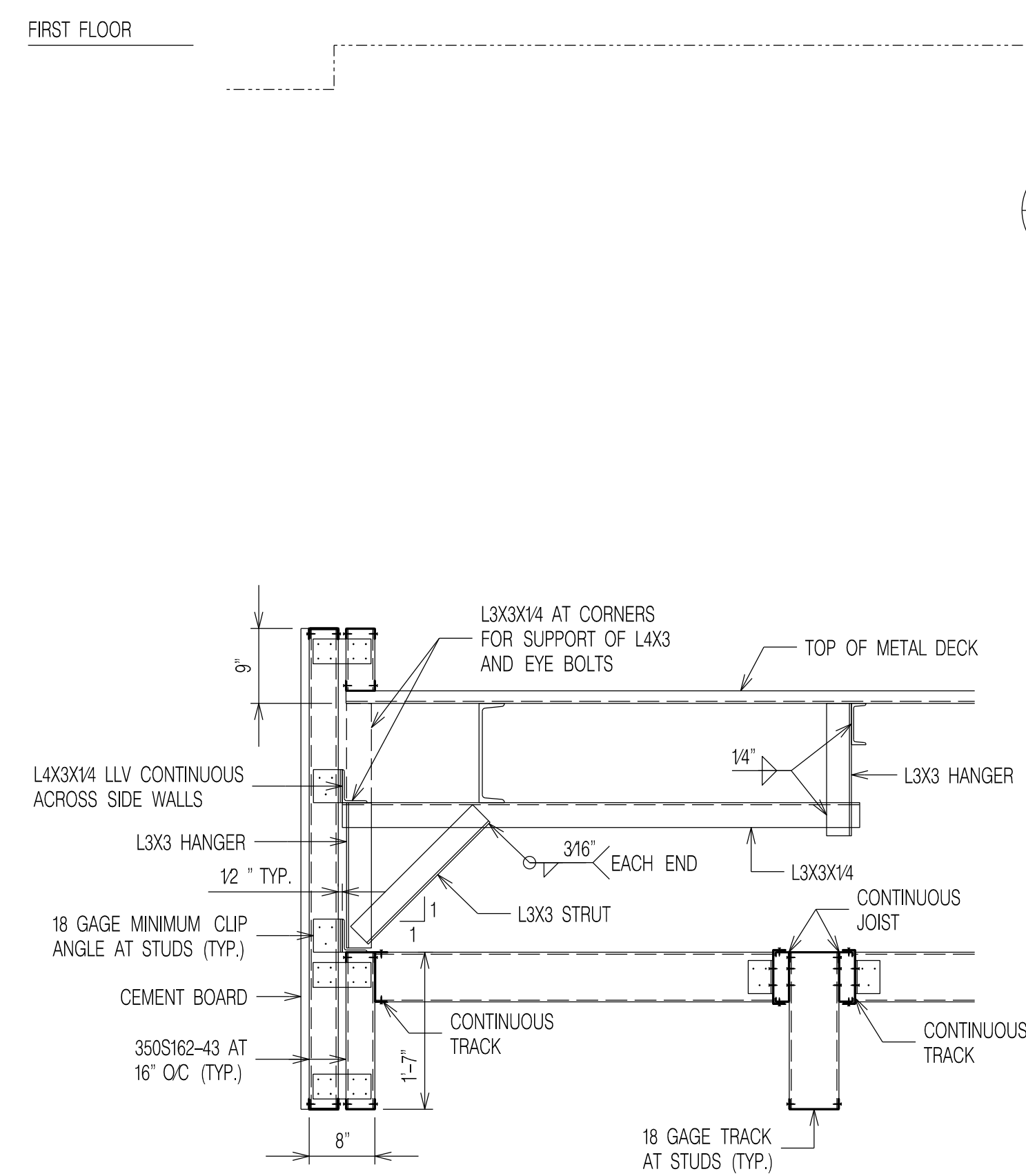
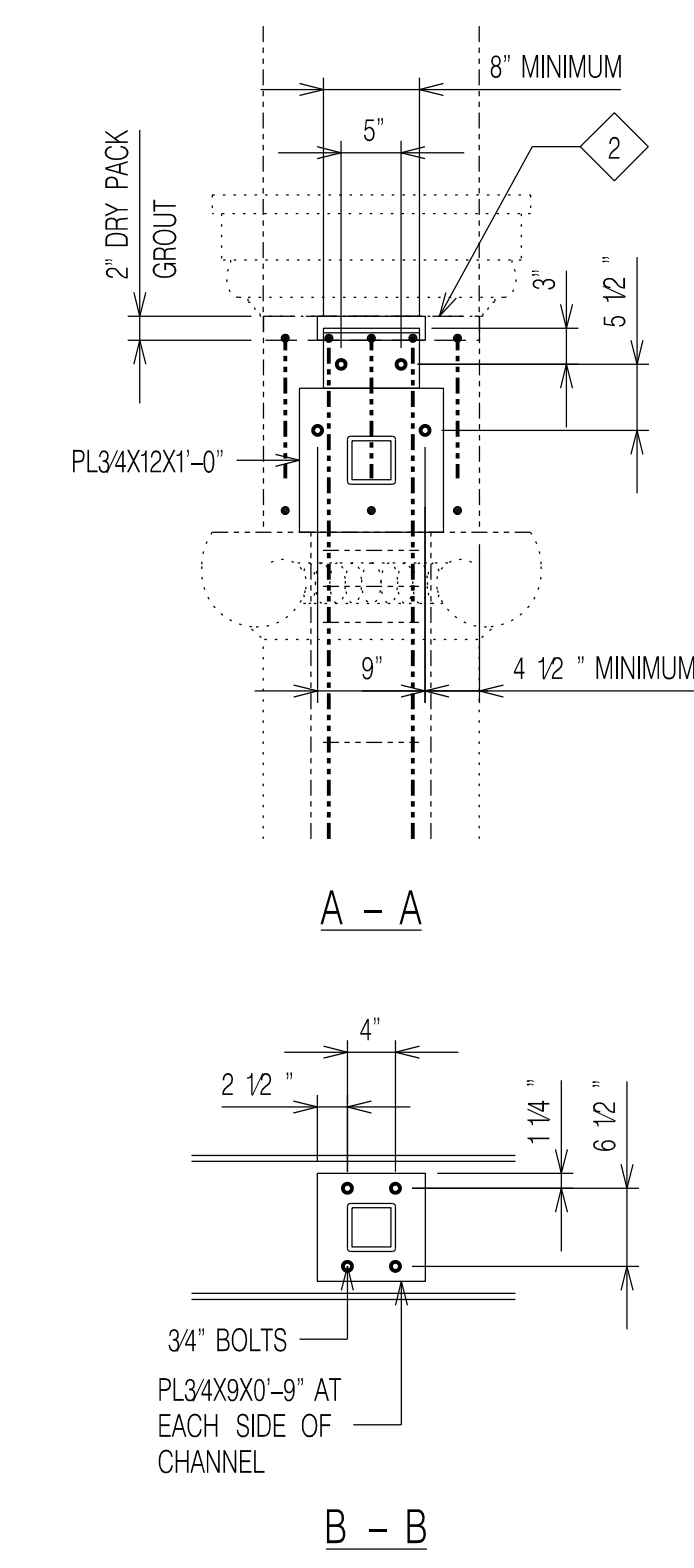

3 SECTION
SCALE: 3/4" = 1'-0"

DAVID H. GLEASON ASSOCIATES, INC.
ARCHITECTS
520A NORTH EUTAW STREET, BALTIMORE, MD 21201 410.728.1810

Design Development:
Arch Social Club Marquee
2426 Pennsylvania Avenue
Baltimore, Maryland

Date:
March 6, 2020

Revisions:

Sheet Title:
SECTIONS AND DETAILS

Project Number: 004-19 Drawn By: NC Checked By: KR

© 2008 David H. Gleason Associates, Inc.

Sheet Number:

REI RICKERT ENGINEERING, INC.
Structural Consultants
8813 Waltham Woods Road, Suite 301
Baltimore, Maryland 21234
Tel. (410) 663-5110
Fax (410) 663-5114

S2