SETO architects, LLC
929 N. Calvert Street, Suite C-H
Baltimore, MD 21202
Tel: 888.549.5508 Fax: 443.927.7331
www.SETO-Architects.com

601 S BROADWAY APARTMENTS

OCTOBER 15, 2020

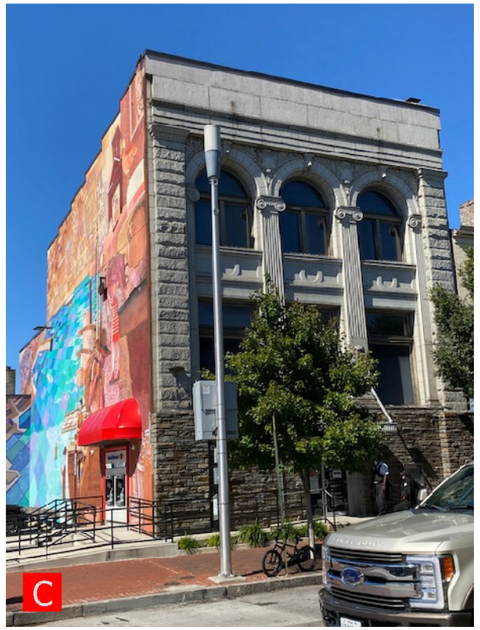

SETO architects

SETO architects, LLC
929 N. Calvert Street, Suite C-H
Baltimore, MD 21202
Tel: 888.549.5508 Fax: 443.927.7331
www.SETO-Architects.com

601 S BROADWAY APARTMENTS

OCTOBER 15, 2020

CHASEN COMPANIES

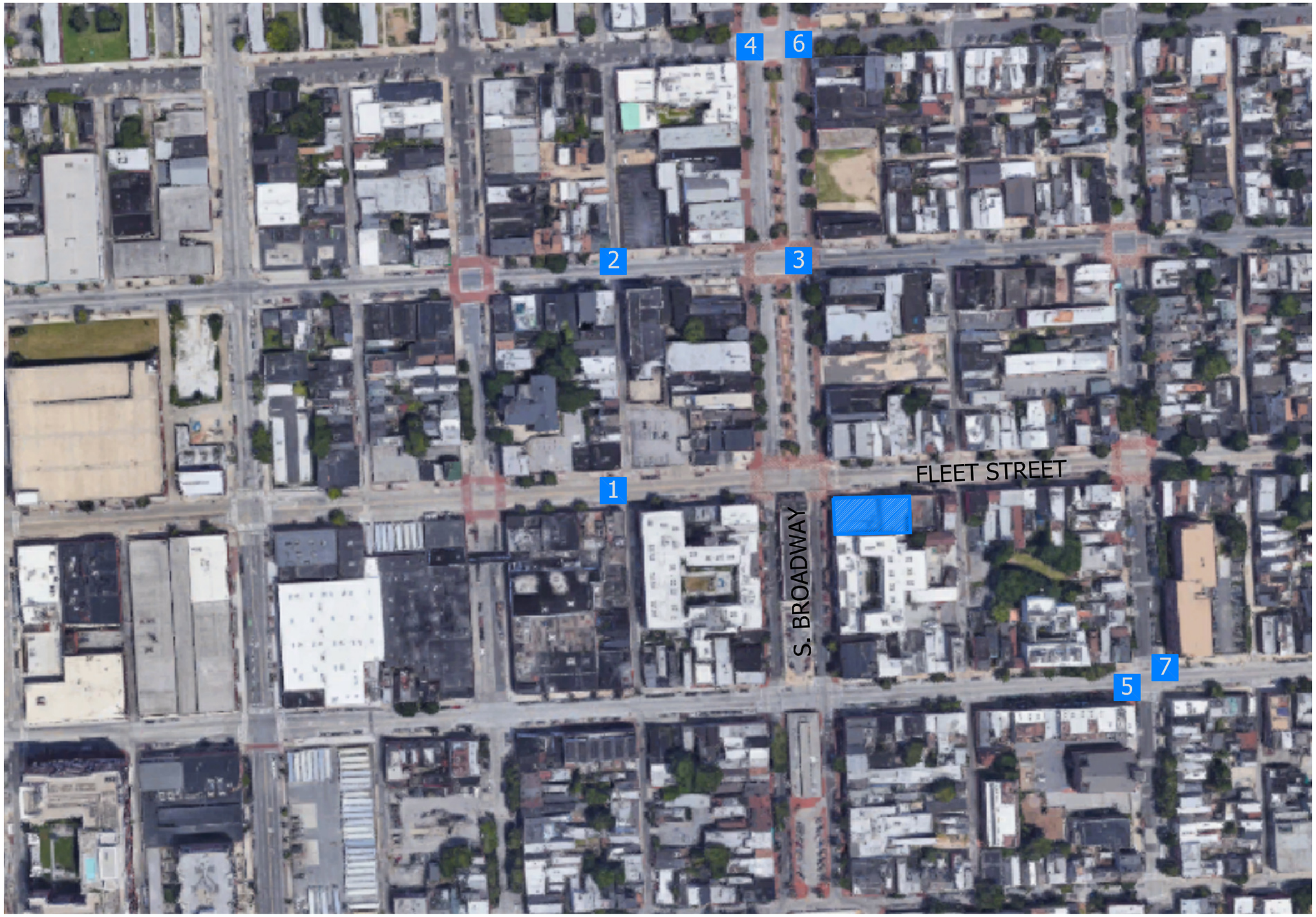

SETO architects

SETO architects, LLC
929 N. Calvert Street, Suite C-H
Baltimore, MD 21202
Tel: 888.549.5508 Fax: 443.927.7331
www.SETO-Architects.com

601 S BROADWAY APARTMENTS

OCTOBER 15, 2020

CHASEN COMPANIES

SIMILAR CORNER BUILDINGS IN THE VICINITY

SETO architects, LLC
929 N. Calvert Street, Suite C-H
Baltimore, MD 21202
Tel: 888.549.5508 Fax: 443.927.7331
www.SETO-Architects.com

601 S BROADWAY APARTMENTS

OCTOBER 15, 2020

SIMILAR CORNER BUILDINGS IN THE VICINITY

SETO architects, LLC
929 N. Calvert Street, Suite C-H
Baltimore, MD 21202
Tel: 888.549.5508 Fax: 443.927.7331
www.SETO-Architects.com

601 S BROADWAY APARTMENTS

OCTOBER 12, 2020

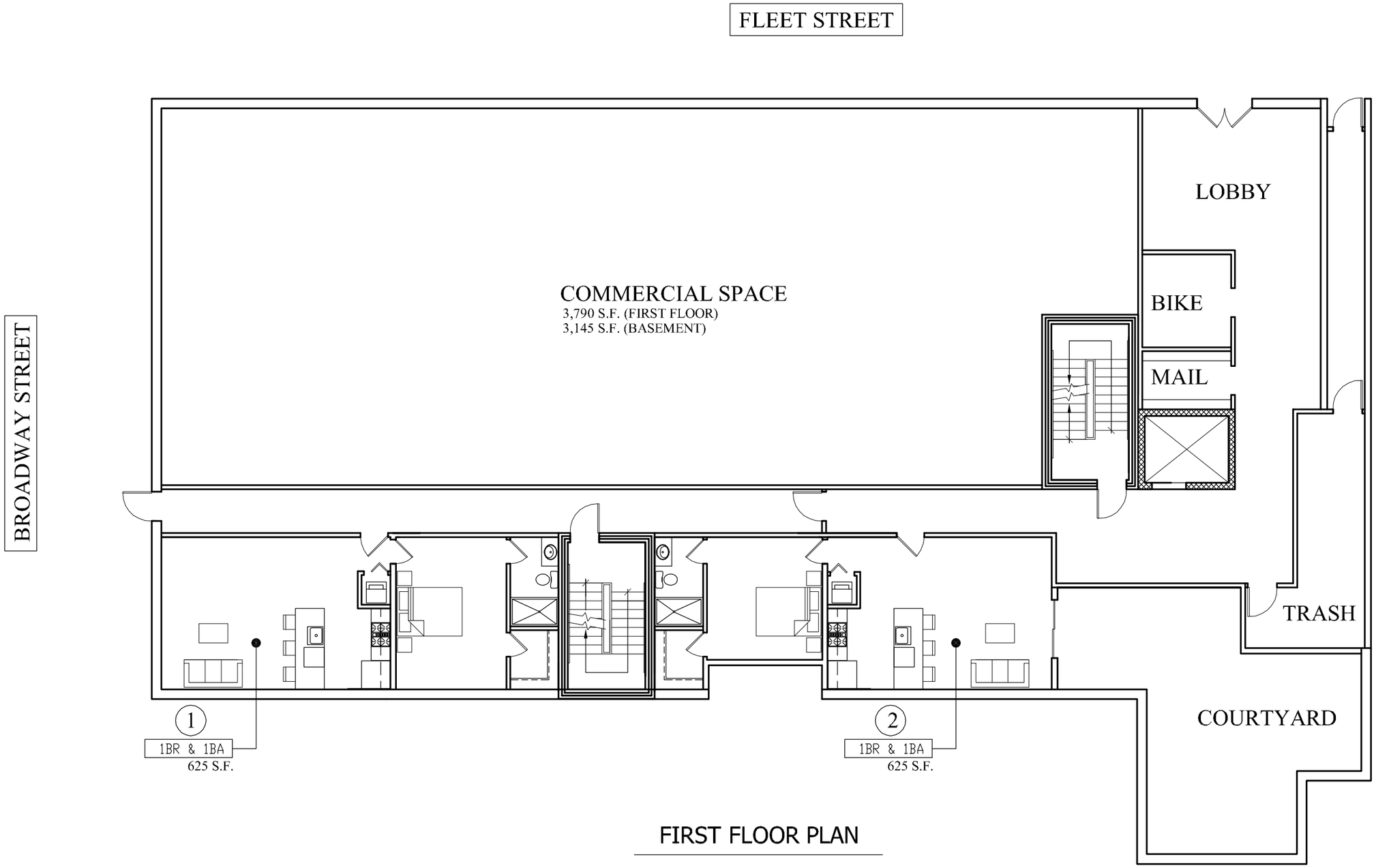

FIRST FLOOR PLAN

SETO architects

SETO architects, LLC
929 N. Calvert Street, Suite C-H
Baltimore, MD 21202
Tel: 888.549.5508 Fax: 443.927.7331
www.SETO-Architects.com

601 S BROADWAY APARTMENTS

SCALE: 3/32"=1'-0"
OCTOBER 15, 2020

CHASEN COMPANIES

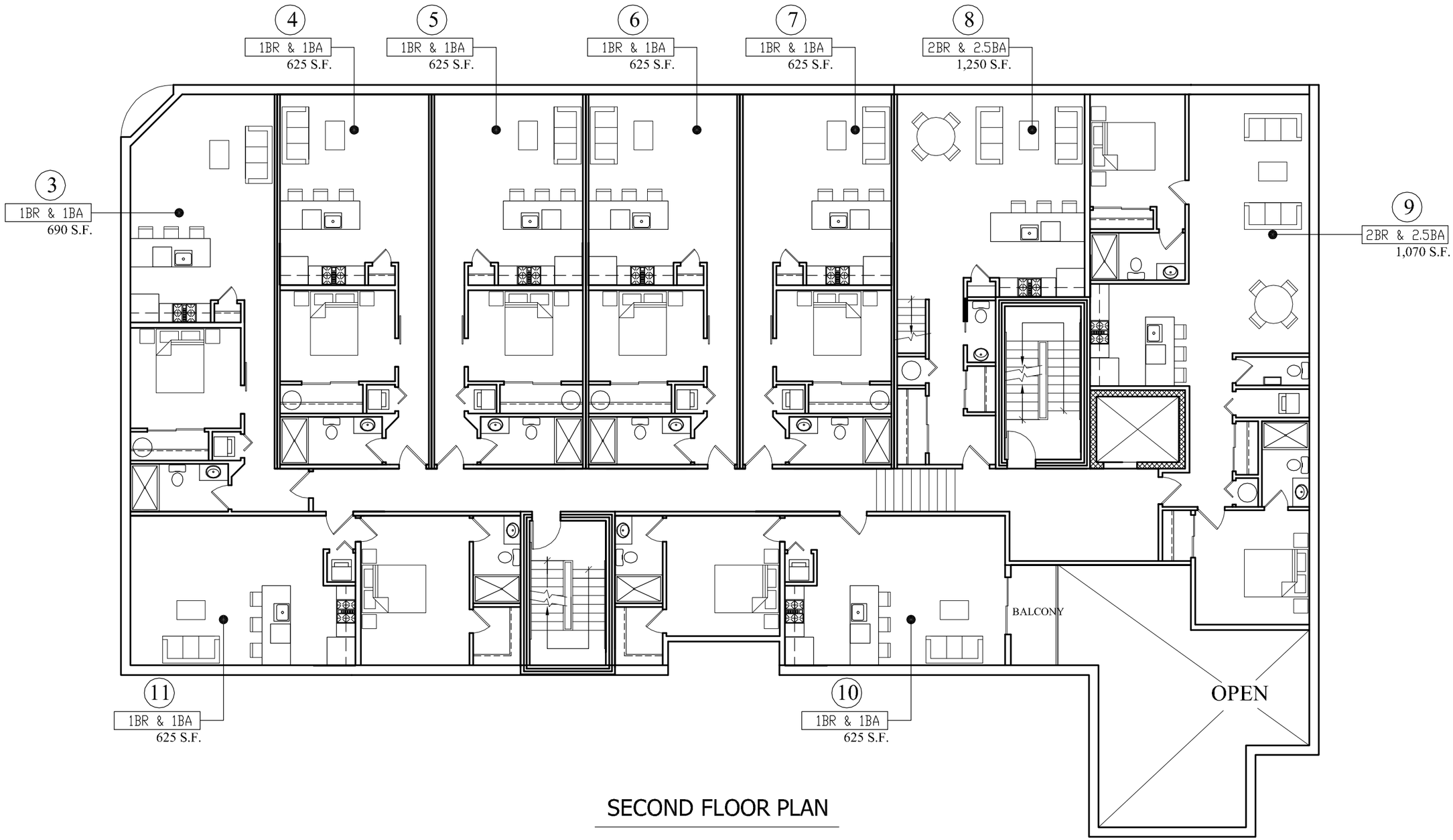

SECOND FLOOR PLAN

SETO architects, LLC
929 N. Calvert Street, Suite C-H
Baltimore, MD 21202
Tel: 888.549.5508 Fax: 443.927.7331
www.SETO-Architects.com

601 S BROADWAY APARTMENTS

SCALE: 3/32"=1'-0"
OCTOBER 15, 2020

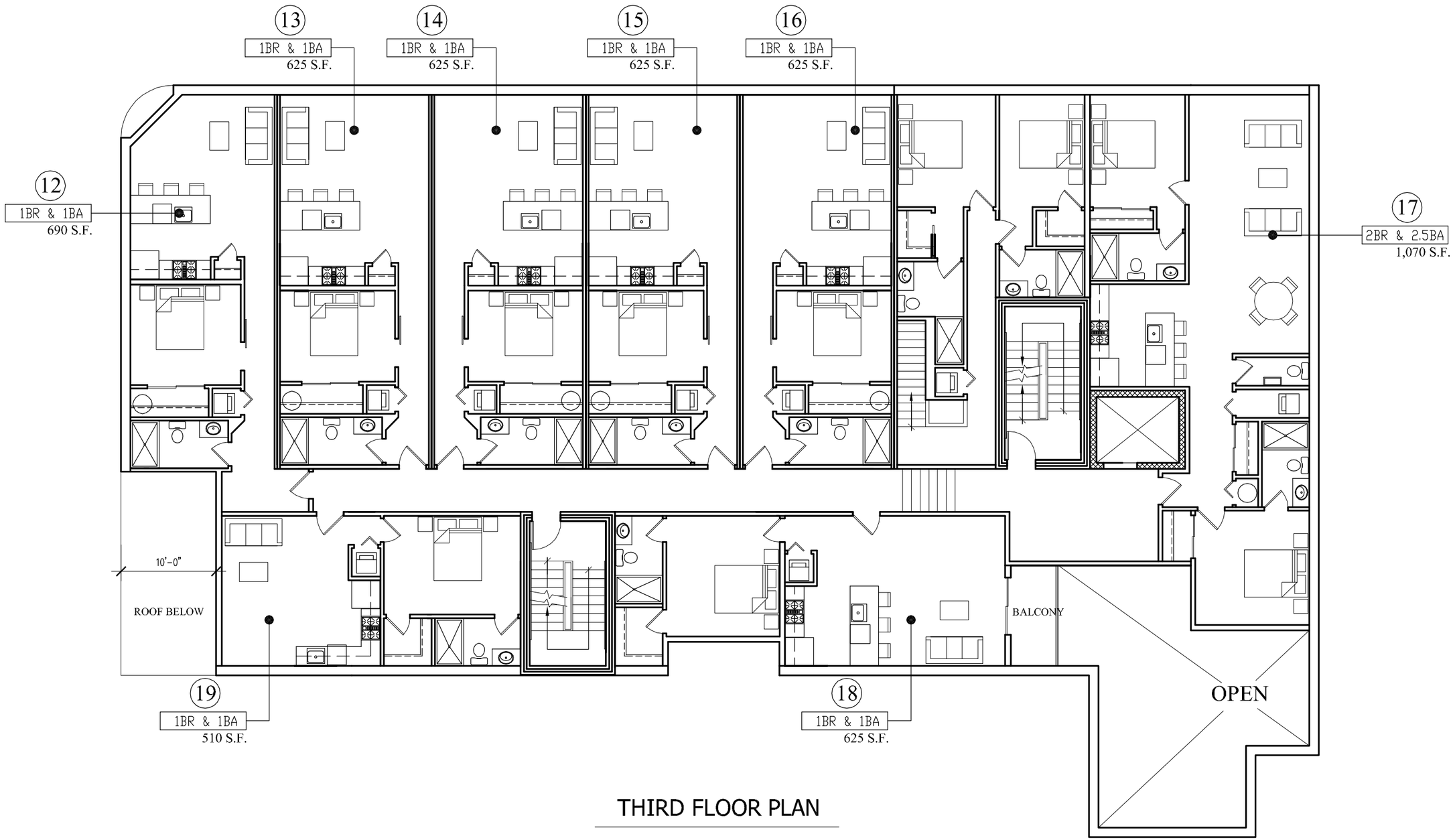

THIRD FLOOR PLAN

SETO architects, LLC
929 N. Calvert Street, Suite C-H
Baltimore, MD 21202
Tel: 888.549.5508 Fax: 443.927.7331
www.SETO-Architects.com

601 S BROADWAY APARTMENTS

SCALE: 3/32"=1'-0"
OCTOBER 15, 2020

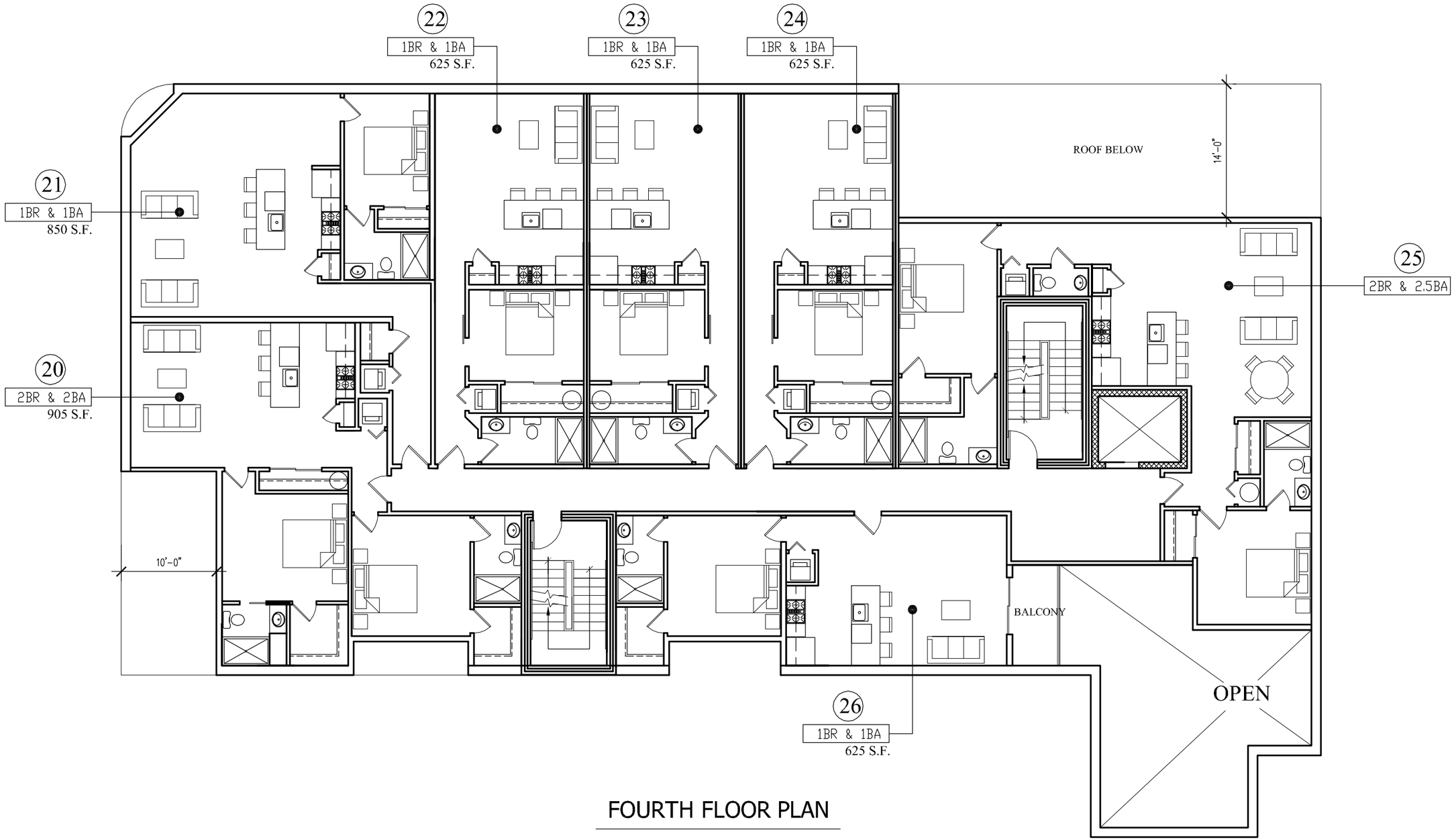

FOURTH FLOOR PLAN

SETO architects, LLC
929 N. Calvert Street, Suite C-H
Baltimore, MD 21202
Tel: 888.549.5508 Fax: 443.927.7331
www.SETO-Architects.com

601 S BROADWAY APARTMENTS

SCALE: 3/32"=1'-0"
OCTOBER 15, 2020

PICTURE FROM 1925

PICTURE FROM 1934

SETO architects

SETO architects, LLC
929 N. Calvert Street, Suite C-H
Baltimore, MD 21202
Tel: 888.549.5508 Fax: 443.927.7331
www.SETO-Architects.com

601 S BROADWAY APARTMENTS

OCTOBER 15, 2020

CHASEN COMPANIES

FLEET STREET ELEVATION

SETO architects, LLC
929 N. Calvert Street, Suite C-H
Baltimore, MD 21202
Tel: 888.549.5508 Fax: 443.927.7331
www.SETO-Architects.com

601 S BROADWAY APARTMENTS

SCALE: 1/16"=1'-0"
OCTOBER 15, 2020

CORNER BUILDING ENLARGED ELEVATION-
FLEET STREET

SETO architects, LLC
929 N. Calvert Street, Suite C-H
Baltimore, MD 21202
Tel: 888.549.5508 Fax: 443.927.7331
www.SETO-Architects.com

601 S BROADWAY APARTMENTS

SCALE: 1/8"=1'-0"
OCTOBER 15, 2020

CORNER BUILDING ENLARGED ELEVATION-
BROADWAY

SETO architects, LLC
929 N. Calvert Street, Suite C-H
Baltimore, MD 21202
Tel: 888.549.5508 Fax: 443.927.7331
www.SETO-Architects.com

601 S BROADWAY APARTMENTS

SCALE: 1/8"=1'-0"
OCTOBER 15, 2020

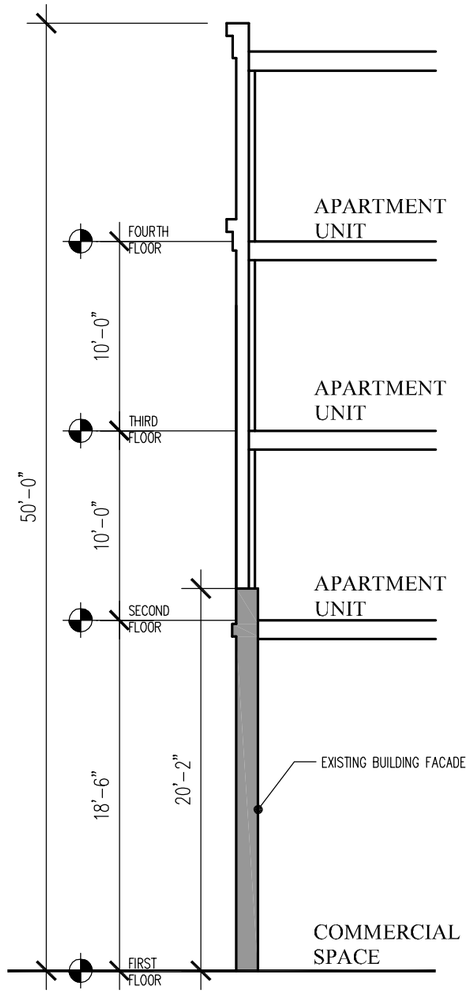

SECTION- A

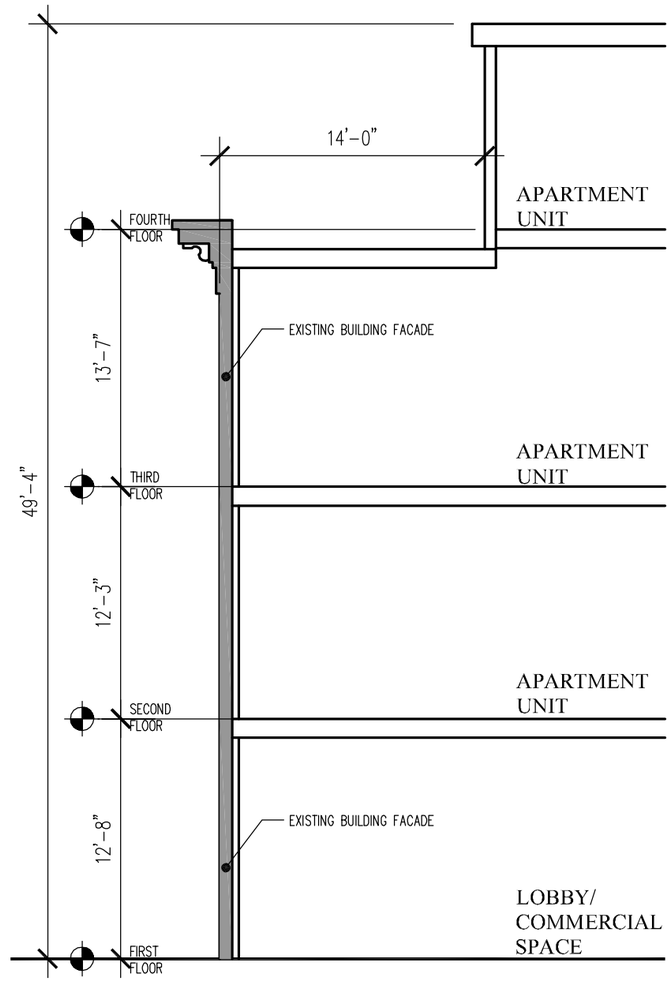

SECTION- B

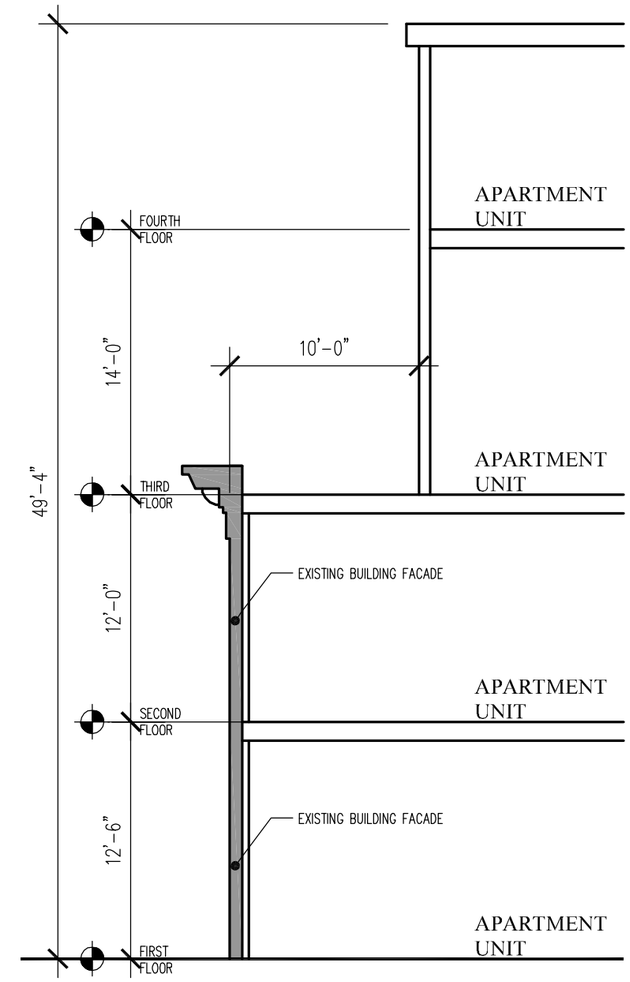

SECTION- C

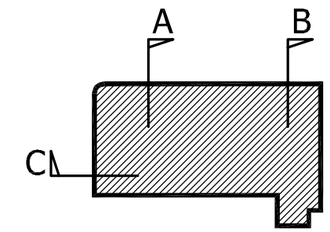

SETO architects, LLC
929 N. Calvert Street, Suite C-H
Baltimore, MD 21202
Tel: 888.549.5508 Fax: 443.927.7331
www.SETO-Architects.com

601 S BROADWAY APARTMENTS

SCALE: 1/8"=1'-0"
OCTOBER 15, 2020

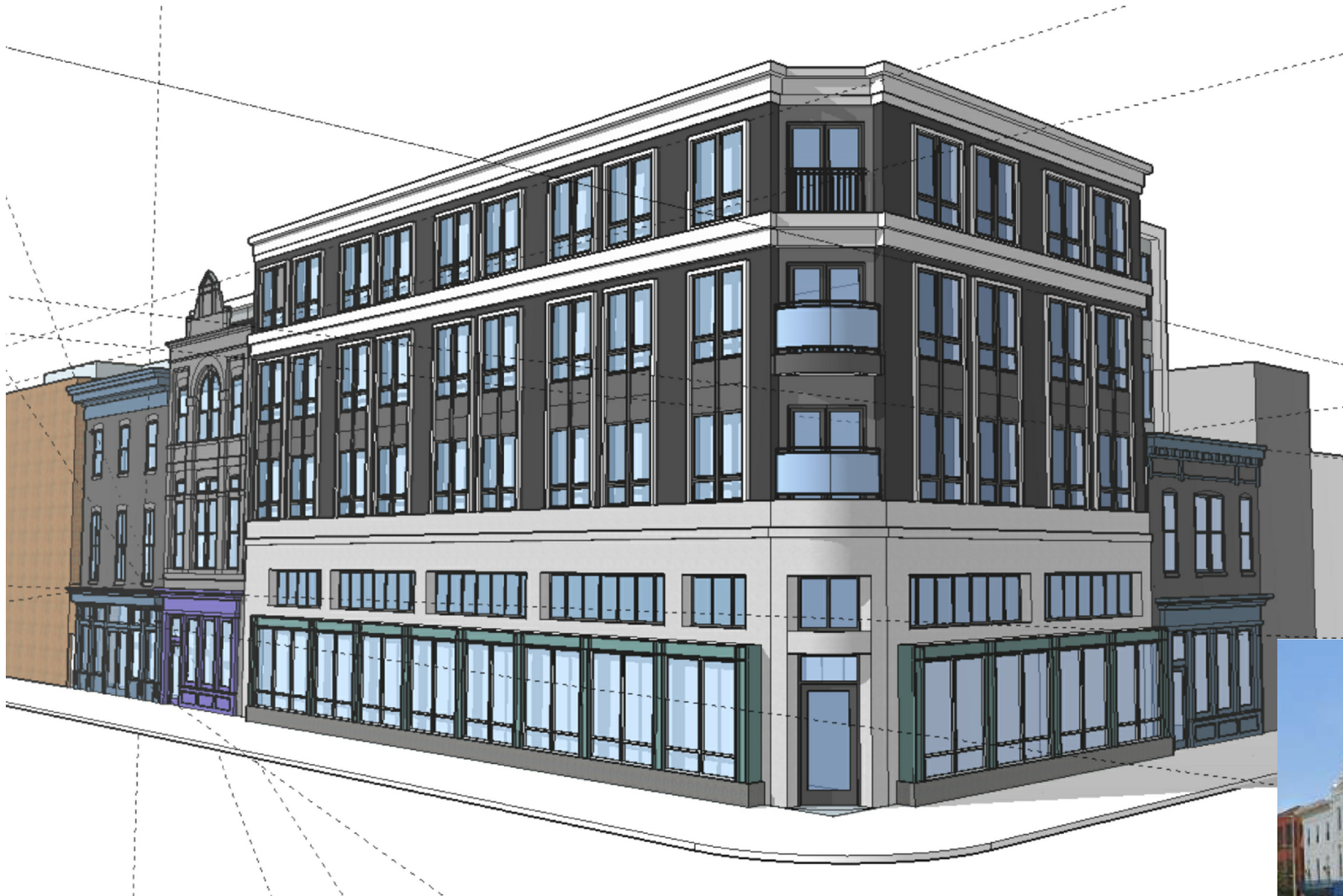

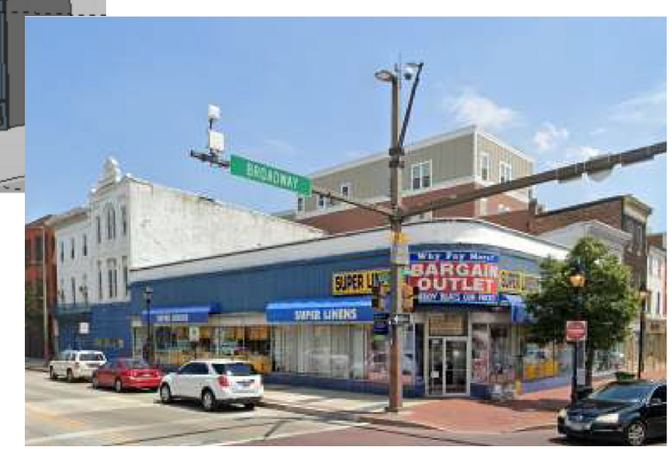

SETO architects

SETO architects, LLC
929 N. Calvert Street, Suite C-H
Baltimore, MD 21202
Tel: 888.549.5508 Fax: 443.927.7331
www.SETO-Architects.com

601 S BROADWAY APARTMENTS

OCTOBER 15, 2020

CHASEN COMPANIES

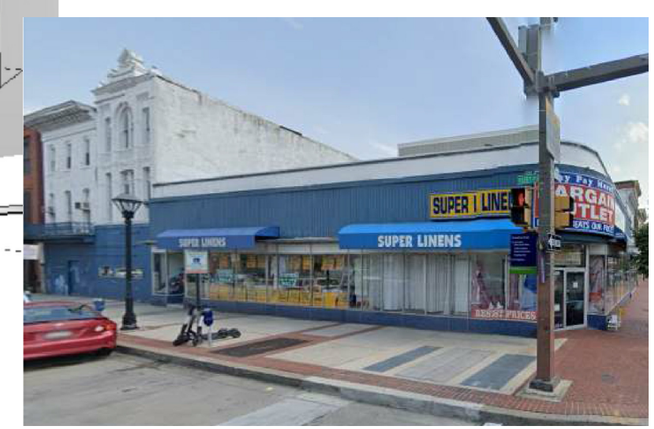

SETO architects

SETO architects, LLC
929 N. Calvert Street, Suite C-H
Baltimore, MD 21202
Tel: 888.549.5508 Fax: 443.927.7331
www.SETO-Architects.com

601 S BROADWAY APARTMENTS

OCTOBER 15, 2020

CHASEN COMPANIES

SETO architects

SETO architects, LLC
929 N. Calvert Street, Suite C-H
Baltimore, MD 21202
Tel: 888.549.5508 Fax: 443.927.7331
www.SETO-Architects.com

601 S BROADWAY APARTMENTS

OCTOBER 15, 2020

CHASEN COMPANIES

SETO architects, LLC
929 N. Calvert Street, Suite C-H
Baltimore, MD 21202
Tel: 888.549.5508 Fax: 443.927.7331
www.SETO-Architects.com

601 S BROADWAY APARTMENTS

OCTOBER 15, 2020